

Post Box No.001, Sulochana Gardens, 10-4-104B Tenkasi Road, Ayikudy - 627 852. Tirunelveli District, Tamil Nadu, India. Phone: 04633 - 249170, 249180. Email: mail@amarseva.org Website: www.amarseva.org	Amar Seva Sangam (A registered Charitable Society for Rural Poor and Disabled) Child Progress Report Half yearly Sep - 2018	Name of Child: R.Sujin Name of Sponsor: Latha Sukumar Amudhasurabhi Suman & Ramani Ramakrishnan Srividya Endowment
---	--	--

Date of Entry to ASSA	Date of HCI Sponsorship	Sex	Age	Date of Birth	Standard	Nature of Disability	Service Provided
01.09.2017	Sep 2017	M	7	23.09.2011	Special Education	Mental Retardation	Special Education at Special Education Centre

Sponsorship Remarks: Sponsorship transferred from **Thathabeer** (2003,2008, Nov 2015) in Sep 2017

Discharge Remarks:

Family Details:

Name of the Child	R. Sujin	
Date of Birth	23.09.2011	
Date of Joining	01.09.2017	
Nature of Disability	Autism	
Father's Name	Mr. Ramakrishnan	
Mother's Name	Mrs. Mariselvam	
No of Children in the Family	3	Sujin + 2 sisters
Father's Profession	Coolie	
Economic Condition	Poor	
Address Residence	S/o, Ramakrishnan 10/280, Ammaiah puram, Aanaikulam, Surandai.	

Medical Report

Height/ Weight	Current Report	Previous Report	Initial stage report	
	139cm/28kg	139cm/26kg	139cm/25kg	
Exercises Given		Appliances Given		Physical Progress
Yoga Training		Nil		Physically Normal
Class (*)	Primary			
Report Period	Mar 2018 to Sep 2018			
Severity of Intellectual Disability	<i>Moderate Intellectual disability</i>			
Assessment (** - % represents assessment based on normal development of 100%)		Sep 2017 (Initial Assessment**)	Mar 2018 (%)	Sep 2018 (%)
	1.Motor Activities	71.5	71.5	71.5
	2.Activities of Daily Living	40	40	40
	3.Communication	28	28	28
	4.Reading/ Writing	43	47	47.5
	5.Number/ Time	26.5	28.5	29.5
	6.Domestic / Social Skills	23	23.5	23.5
	7.Pre Vocational / Money Concept	21	21.5	21.5
Extra-Curricular / Participation	Nature of Program		No. of program participation	Prizes / Recognitions won
	Cultural		-	-
	Sports		-	-
	Drawing		-	-
Progress Report	Since joining, he has improved 7.10% on average out of seven areas in period of 12 months based on BASIC-MR Scale provided by NIMH.			
Comments	At present we are teaching <ul style="list-style-type: none"> • Identify teacher by her name • Associate time/ events to routine school activities • Discriminate between less and more • Match five common objects to pictures in a book. • Sort coins from other similar metal objects. 			

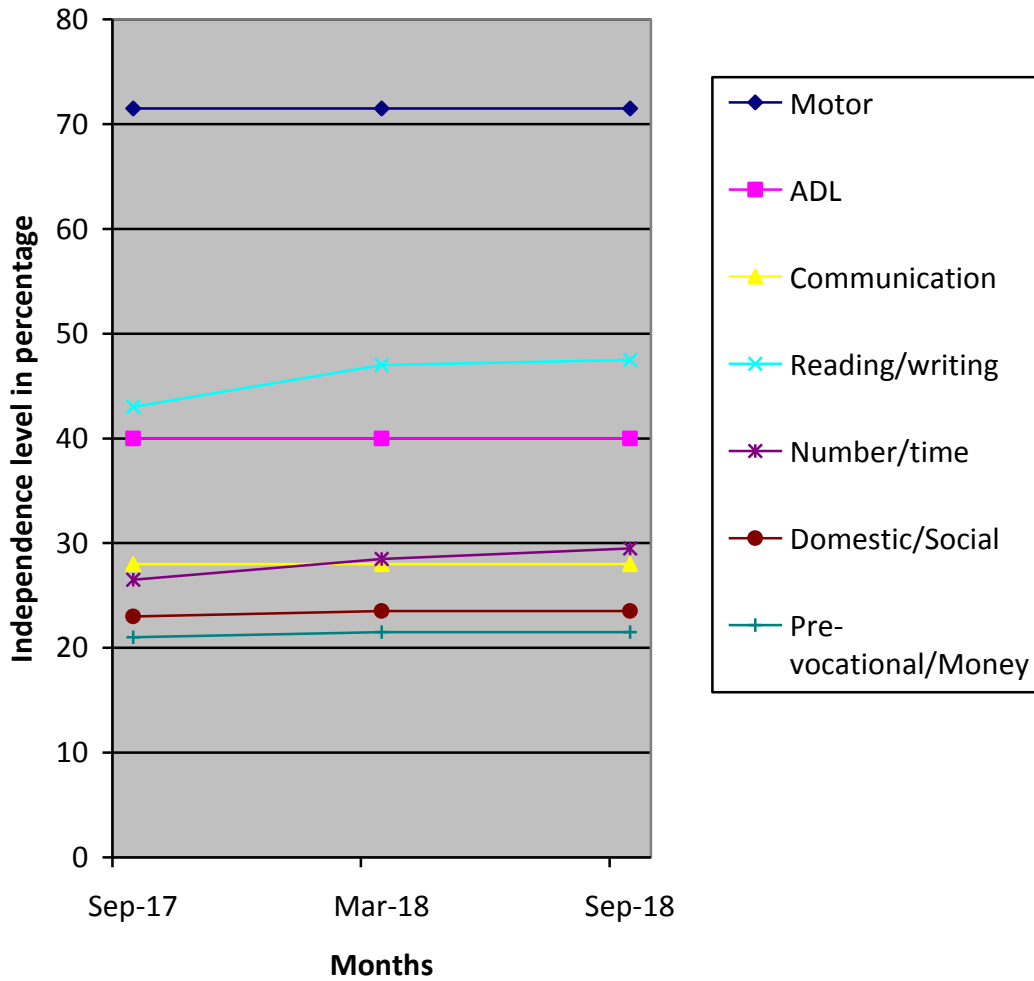

(*) Pre-Primary (3-6 yrs of age)
 Primary (6-10 yrs of age)
 Secondary (11-14 yrs of age)
 Pre-vocational (15-18 yrs of age)
 Autism (Children affected with Autism Spectrum Disorders)

(**) % represents assessment based on normal development of 100%